

TOWN AND COUNTRY PLANNING ACT, 1971

Local Government Act, 1972

Town and Country Planning General Development Order, 1977

Land at Bircham Road, Alcombe, Minehead

WHEREAS the West Somerset District Council (hereinafter referred to as "the Council") by virtue of the provisions of the Town and Country Planning Act, 1971, as amended, by the Local Government Act, 1972, being the appropriate Local Planning Authority within the meaning of Article 4 of the Town and Country Planning General Development Order, 1977 are satisfied that it is expedient that development of the description set out in the Schedule hereto should not be carried out on land at Bircham Road, Alcombe, Minehead, in the County of Somerset (Ordnance Survey Plot Nos. 0090, 0986 (Part) and 0098 (Part) - Somerset Sheet Nos. SS 9744-9844) being the land shown edged red on the plan annexed hereto unless permission therefore is granted on an application made under the Town and Country Planning General Development Order, 1977, as amended.

NOW THEREFORE the said Council in pursuance of the powers conferred upon them by the said Article 4 hereby direct that the permission granted by Article 3 of the Town and Country Planning General Development Order, 1977 shall not apply to development on the said land of the description set out in the Schedule hereto.

Dated this nineteenth day of December, 1985

THE COMMON SEAL of the  
WEST SOMERSET DISTRICT  
COUNCIL was hereunto affixed  
in the presence of:-

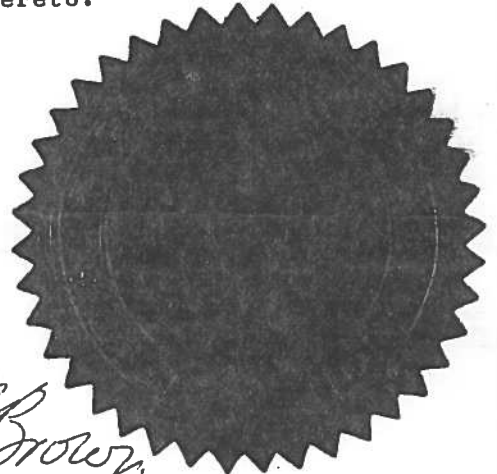

The Secretary of State for the  
Environment hereby approves the  
foregoing direction.

Signed by authority  
of the Secretary of  
State

20 February 1986

*Aschby*

\*An Assistant Secretary  
in the Department of  
the Environment

*Brown*  
.....  
Chairman

*[Signature]*  
.....  
Assistant Clerk  
Chief Executive Officer and Clerk

SCHEDULE

The carrying out on agricultural land having an area of more than one acre and comprised in an agricultural unit of building or engineering operations requisite for the use of that land for the purposes of agriculture, being development comprised within Paragraph 1 of Class VI of Schedule 1 to the 1977 Order and not being development comprised within any other class.

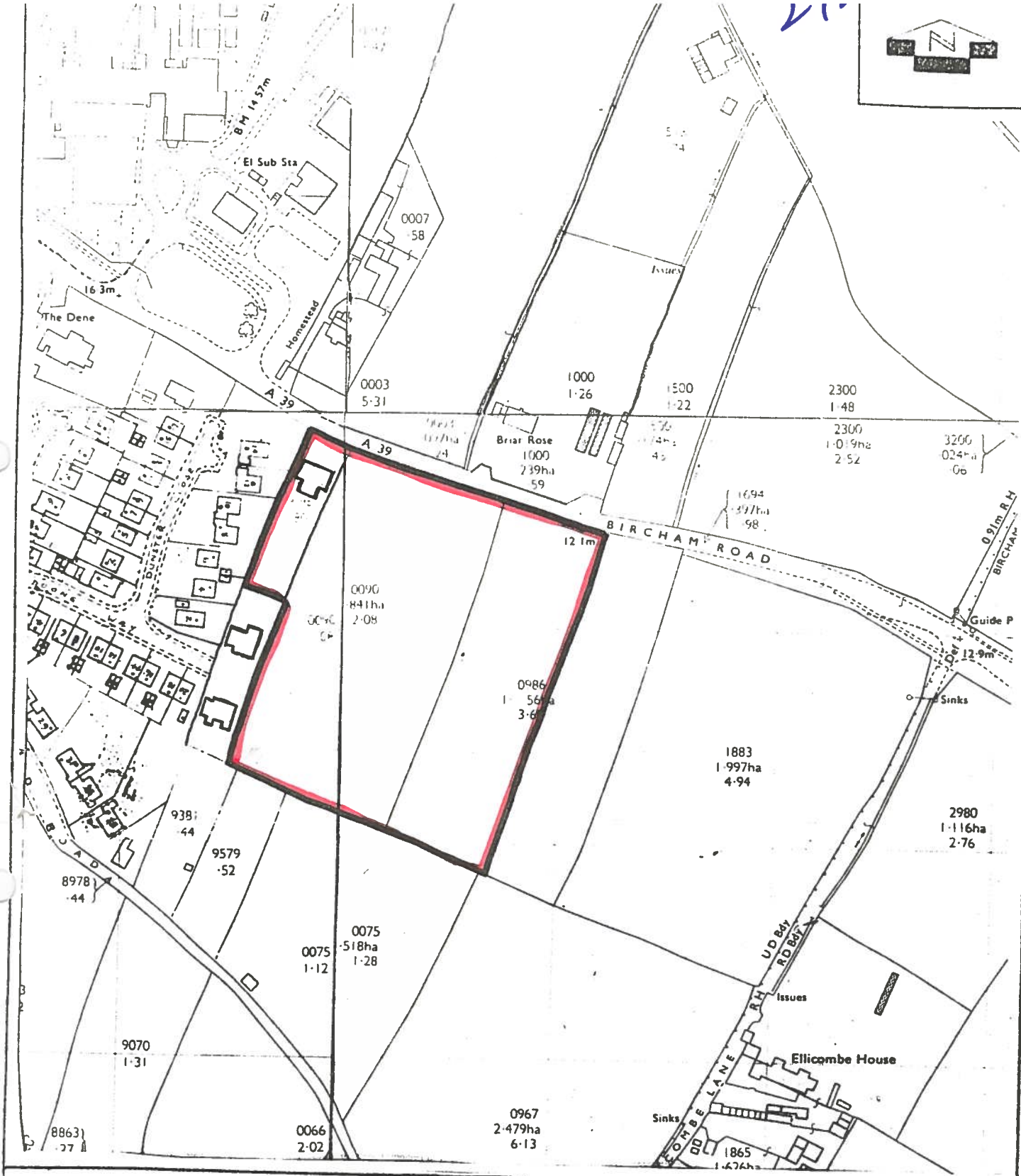

Land referred to in Article 4 Direction,  
 BIRCHAM ROAD, MINEHEAD.

**WEST SOMERSET DISTRICT COUNCIL**  
 PLANNING DEPARTMENT  
 20 Fore Street, Williton Somerset

Plan no  
 A/8/6

Scale  
 1:2500

Date  
 December 1985

Drawn  
 SEC